

NOTICE!!

These documents have been scanned!

Do not place un-scanned documents beneath this notice!

Do not remove this notice from this file!

GPO Jacket No. 560-102
Print Order 61540
Rise Business Services, LLC
Job=AZ15 6/6/2019



Box Number= AZ15120



Claim Begin-End: AMC359815-AMC359815

1 Initial Receipt



AZ15120-4 AMC359689-AMC360338

United States Department of the Interior
Bureau of Land Management
 BUSINESS & SUPPORT SVCS DIV
 222 N CENTRAL AVE
 PHOENIX, AZ 85004 -2203
 Phone: (602) 417-9200

Receipt	
No:	817087

Transaction #: 848313
 Date of Transaction: 01/29/2004

ENTERED INTO COMPUTER

02-20-2004 LB

CUSTOMER: JOHN WADDELL
 51811 N FOREPAUGH PK RD
 WICKENBURG, AZ 85390

LINE #	QTY	DESCRIPTION	REMARKS	UNIT PRICE	TOTAL
1	1.00	LOCATABLE MINERALS / MINING CLAIMS-NEW, UNADJUDI, ONE OR MORE AUTH NO'S / NEW MINING CLAIM LOCATION FEE \$25(1993) CASES: AMC359815/\$25.00		- n/a -	25.00
2	1.00	LOCATABLE MINERALS / MINING CLAIMS-NEW, UNADJUDI, ONE OR MORE AUTH NO'S / NEW MINING CLAIM SVC CHG \$10 (1930) CASES: AMC359815/\$10.00		- n/a -	10.00
3	1.00	LOCATABLE MINERALS / MINING CLAIMS-NEW, UNADJUDI, ONE OR MORE AUTH NO'S / NEW MINING CLM MAINT FEE \$100(1993) CASES: AMC359815/\$100.00		- n/a -	100.00
TOTAL:					\$135.00

PAYMENT INFORMATION									
1	<table border="0"> <tr> <td>AMOUNT: \$135.00</td> <td>POSTMARKED: 01/26/2004</td> </tr> <tr> <td>TYPE: CHECK</td> <td>RECEIVED: 01/27/2004</td> </tr> <tr> <td>CHECK NO: 2181</td> <td></td> </tr> <tr> <td colspan="2">NAME: WADDELL, JOHN H 51811 N FOREPAUGH PK RD WICKENBURG AZ 85390</td> </tr> </table>	AMOUNT: \$135.00	POSTMARKED: 01/26/2004	TYPE: CHECK	RECEIVED: 01/27/2004	CHECK NO: 2181		NAME: WADDELL, JOHN H 51811 N FOREPAUGH PK RD WICKENBURG AZ 85390	
AMOUNT: \$135.00	POSTMARKED: 01/26/2004								
TYPE: CHECK	RECEIVED: 01/27/2004								
CHECK NO: 2181									
NAME: WADDELL, JOHN H 51811 N FOREPAUGH PK RD WICKENBURG AZ 85390									

REMARKS

This receipt was generated by the automated BLM Collections and Billing System and is a paper representation of a portion of the official electronic record contained therein.

NOTICE!!

These documents have been scanned!

Do not place un-scanned documents beneath this notice!

Do not remove this notice from this file!

GPO Jacket No. 560-102
Print Order 61540
Rise Business Services, LLC
Job=AZ15 6/6/2019



Box Number= AZ15120



Claim Begin-End: AMC359815-AMC359815

2 Correspondence



AZ15120-4

AMC359689-AMC360338

**NO
DOCUMENTS
FOUND**

NO DOCUMENTS FOUND
NO DOCUMENTS FOUND

NOTICE!!

These documents have been scanned!

Do not place un-scanned documents beneath this notice!

Do not remove this notice from this file!

GPO Jacket No. 560-102
Print Order 61540
Rise Business Services, LLC
Job=AZ15 6/6/2019



Box Number= AZ15120



Claim Begin-End: AMC359815-AMC359815

3 Transfers



AZ15120-4

AMC359689-AMC360338

**NO
DOCUMENTS
FOUND**

NO DOCUMENTS FOUND
NO DOCUMENTS FOUND

NOTICE!!

These documents have been scanned!

Do not place un-scanned documents beneath this notice!

Do not remove this notice from this file!

GPO Jacket No. 560-102
Print Order 61540
Rise Business Services, LLC
Job=AZ15 6/6/2019



Box Number= AZ15120



Claim Begin-End: AMC359815-AMC359815

4 Annual Filings



AZ15120-4

AMC359689-AMC360338

DEPARTMENT OF THE INTERIOR
BUREAU OF LAND MANAGEMENT
MINING CLAIMS

Run Date/Time: 9/5/2019

MC Maintenance Fees Paid Through the BLM Pay Portal
(by Date Paid)

Page 94 Of 521

CBS Receipt: 4545144

Printed For Lead File # AMC359815

Agency Tracking ID: 1566925829

Assessment Year: 2020

Paid On: 8/27/2019

Number of BLM Serial Nr: 5

Total Amount Paid: \$825.00

Claim Name	BLM Serial No	Lead File No	Amount Paid
DAV #1	AMC358743	AMC358743	\$165.00
D A V # 3	AMC359815	AMC359815	\$165.00
DAV #12	AMC369014	AMC369014	\$165.00
D A V #4	AMC375237	AMC375237	\$165.00
D A V #5	AMC375238	AMC375237	\$165.00

United States Department of the Interior
Bureau of Land Management
 BUSINESS & SUPPORT SVCS DIV
 ONE N CENTRAL AVE SUITE 800
 PHOENIX, AZ 85004 -4427
 Phone: 602-417-9200

Receipt	
No:	4545144

Transaction #: 4666139	
Date of Transaction: 08/27/2019	
CUSTOMER:	
ALBERT WADDELL 3695 LAKE STREET HOMER,AK 99603 US	

LINE #	QTY	DESCRIPTION	REMARKS	UNIT PRICE	TOTAL
1	1.00	LOCATABLE MINERALS / MINING CLAIMS- NOT NEW-UNADJUD,ONE AUTH NO. ONLY / MINING CLAIM MONEY RECEIVED CASES: AMC375238/\$825.00		- n/a -	825.00
TOTAL:					\$825.00

PAYMENT INFORMATION			
NOTE: Items will appear on credit card statement as "BLM O Mining Claim".			
1	AMOUNT:	825.00	POSTMARKED: N/A
	TYPE:	CREDIT CARD	RECEIVED: 08/27/2019
	NAME:	ALBERT WADDELL 3695 LAKE STREET HOMER AK 99603 US	
	CARD NO:	XXXXXXXXXXXX8985	AUTH CODE: 001480
	NAME ON CARD:	ALBERT WADDELL	
	SIGNATURE:	INTERNET	

REMARKS

This receipt was generated by the automated BLM Collections and Billing System and is a paper representation of a portion of the official electronic record contained therein.

DEPARTMENT OF THE INTERIOR
BUREAU OF LAND MANAGEMENT
MINING CLAIMS

Run Date/Time: 9/5/2019

MC Maintenance Fees Paid Through the BLM Pay Portal
(by Date Paid)

Page 94 Of 521

CBS Receipt: 4545144

Printed For Lead File # AMC359815

Agency Tracking ID: 1566925829

Assessment Year: 2020

Paid On: 8/27/2019

Number of BLM Serial Nr: 5

Total Amount Paid: \$825.00

Claim Name	BLM Serial No	Lead File No	Amount Paid
DAV #1	AMC358743	AMC358743	\$165.00
D A V # 3	AMC359815	AMC359815	\$165.00
DAV #12	AMC369014	AMC369014	\$165.00
D A V #4	AMC375237	AMC375237	\$165.00
D A V #5	AMC375238	AMC375237	\$165.00

United States Department of the Interior
Bureau of Land Management
 BUSINESS & SUPPORT SVCS DIV
 ONE N CENTRAL AVE SUITE 800
 PHOENIX, AZ 85004 -4427
 Phone: 602-417-9200

Receipt	
No:	4545144

Transaction #: 4666139	
Date of Transaction: 08/27/2019	
CUSTOMER:	
ALBERT WADDELL 3695 LAKE STREET HOMER,AK 99603 US	

LINE #	QTY	DESCRIPTION	REMARKS	UNIT PRICE	TOTAL
1	1.00	LOCATABLE MINERALS / MINING CLAIMS- NOT NEW-UNADJUD,ONE AUTH NO. ONLY / MINING CLAIM MONEY RECEIVED CASES: AMC375238/\$825.00		- n/a -	825.00
TOTAL:					\$825.00

PAYMENT INFORMATION				
NOTE: Items will appear on credit card statement as "BLM O Mining Claim".				
1	AMOUNT:	825.00	POSTMARKED:	N/A
	TYPE:	CREDIT CARD	RECEIVED:	08/27/2019
	NAME:	ALBERT WADDELL 3695 LAKE STREET HOMER AK 99603 US		
	CARD NO:	XXXXXXXXXXXX8985	AUTH CODE:	001480
	NAME ON CARD:	ALBERT WADDELL		
	SIGNATURE:	INTERNET		

REMARKS

This receipt was generated by the automated BLM Collections and Billing System and is a paper representation of a portion of the official electronic record contained therein.

DEPARTMENT OF THE INTERIOR
BUREAU OF LAND MANAGEMENT
MINING CLAIMS

Run Date/Time: 9/11/2018

MC Maintenance Fees Paid Through the BLM Pay Portal
(by Date Paid)

Page 443 Of 723

CBS Receipt: 4249561

Printed For Lead File # AMC359815

Agency Tracking ID: 1535576199

Assessment Year: 2019

Paid On: 8/29/2018

Number of BLM Serial Nr: 5

Total Amount Paid: \$775.00

Claim Name	BLM Serial No	Lead File No	Amount Paid
DAV #1	AMC358743	AMC358743	\$155.00
D A V # 3	AMC359815	AMC359815	\$155.00
DAV #12	AMC369014	AMC369014	\$155.00
D A V #4	AMC375237	AMC375237	\$155.00
D A V #5	AMC375238	AMC375237	\$155.00

United States Department of the Interior

Bureau of Land Management
 BUSINESS & SUPPORT SVCS DIV
 ONE N CENTRAL AVE SUITE 800
 PHOENIX, AZ 85004 -4427
 Phone: 602-417-9200

Receipt

No: 4249561

Transaction #: 4365047	
Date of Transaction: 08/29/2018	
CUSTOMER:	
JOHN WADDELL 51811 N FORE PAUGH PEAK RD WICKENBURG, AZ 85390 US	

LINE #	QTY	DESCRIPTION	REMARKS	UNIT PRICE	TOTAL
1	1.00	LOCATABLE MINERALS / MINING CLAIMS- NOT NEW-UNADJUD, ONE AUTH NO. ONLY / MINING CLAIM MONEY RECEIVED CASES: AMC358743/\$775.00		- n/a -	775.00
TOTAL:					\$775.00

PAYMENT INFORMATION			
NOTE: Items will appear on credit card statement as "BLM O Mining Claim".			
1	AMOUNT:	775.00	POSTMARKED: N/A
	TYPE:	CREDIT CARD	RECEIVED: 08/29/2018
	NAME:	JOHN WADDELL 51811 N FORE PAUGH PEAK RD WICKENBURG AZ 85390 US	
	CARD NO:	XXXXXXXXXXXX6830	AUTH CODE: 110123
	NAME ON CARD:	JOHN WADDELL	
	SIGNATURE:		

REMARKS

This receipt was generated by the automated BLM Collections and Billing System and is a paper representation of a portion of the official electronic record contained therein.

Run Date: 08/28/17

Run Time: 12:44 PM

**DEPARTMENT OF THE INTERIOR
BUREAU OF LAND MANAGEMENT
MINING CLAIMS**

MC Maintenance Fees Paid Through the BLM Pay Portal

CBS Receipt: 3948159

Printed For Lead File # AMC359815

Agency Tracking ID: 1503335820

Assessment Year: 2018

Number of BLM Serial Nr: 5

Paid On: 08/21/2017

Total Amount Paid: \$775.00

Claim Name	BLM Serial No	Lead File No	Amount Paid
DAV #1	AMC358743	AMC358743	\$155.00
DAV #3	AMC359815	AMC359815	\$155.00
DAV #12	AMC369014	AMC369014	\$155.00
DAV #4	AMC375237	AMC375237	\$155.00
DAV #5	AMC375238	AMC375237	\$155.00

United States Department of the Interior
Bureau of Land Management
 BUSINESS & SUPPORT SVCS DIV
 ONE N CENTRAL AVE SUITE 800
 PHOENIX, AZ 85004 -4427
 Phone: 602-417-9200

Receipt

No: 3948159

Transaction #: 4057879	
Date of Transaction: 08/21/2017	
CUSTOMER:	
JOHN WADDELL 51811 N FOREPAUGH PEAK RD WICKENBURG,AZ 85390 US	

LINE #	QTY	DESCRIPTION	REMARKS	UNIT PRICE	TOTAL
1	1.00	LOCATABLE MINERALS / MINING CLAIMS- NOT NEW-UNADJUD,ONE AUTH NO. ONLY / MINING CLAIM MONEY RECEIVED CASES: AMC359815/\$775.00		- n/a -	775.00
TOTAL:					\$775.00

PAYMENT INFORMATION			
NOTE: Items will appear on credit card statement as "BLM O Mining Claim".			
1	AMOUNT:	775.00	POSTMARKED: N/A
	TYPE:	CREDIT CARD	RECEIVED: 08/21/2017
	NAME:	JOHN WADDELL 51811 N FOREPAUGH PEAK RD WICKENBURG AZ 85390 US	
	CARD NO:	XXXXXXXXXXXX1446	AUTH CODE: 181089
	NAME ON CARD:	JOHN WADDELL	
	EXPIRES:	08/2020	
	SIGNATURE:		

REMARKS

This receipt was generated by the automated BLM Collections and Billing System and is a paper representation of a portion of the official electronic record contained therein.

Run Date: 08/25/16

Run Time: 05:50 AM

**DEPARTMENT OF THE INTERIOR
BUREAU OF LAND MANAGEMENT
MINING CLAIMS**

MC Maintenance Fees Paid Through the BLM Pay Portal

CBS Receipt: 3627390

Printed For Lead File # **AMC359815**

Agency Tracking ID: 1470855692

Assessment Year: 2017

Number of BLM Serial Nr: 5

Paid On: 08/10/2016

Total Amount Paid: \$775.00

Claim Name	BLM Serial No	Lead File No	Amount Paid
DAV #1	AMC358743	AMC358743	\$155.00
DAV #3	AMC359815	AMC359815	\$155.00
DAV #12	AMC369014	AMC369014	\$155.00
DAV #4	AMC375237	AMC375237	\$155.00
DAV #5	AMC375238	AMC375237	\$155.00

United States Department of the Interior
Bureau of Land Management
 BUSINESS & SUPPORT SVCS DIV
 ONE N CENTRAL AVE SUITE 800
 PHOENIX, AZ 85004 -4427
 Phone: (602) 417-9200

Receipt

No: 3627390

Transaction #: 3731144	
Date of Transaction: 08/10/2016	
CUSTOMER:	
JOHN WADDELL 51811 N FOREPAUGH PEAK RD WICKENBURG, AZ 85390 US	

LINE #	QTY	DESCRIPTION	REMARKS	UNIT PRICE	TOTAL
1	1.00	LOCATABLE MINERALS / MINING CLAIMS- NOT NEW-UNADJUD, ONE AUTH NO. ONLY / MINING CLAIM MONEY RECEIVED CASES: AMC359815/\$775.00		- n/a -	775.00
TOTAL:					\$775.00

PAYMENT INFORMATION			
NOTE: Items will appear on credit card statement as "BLM O Mining Claim".			
1	AMOUNT:	775.00	POSTMARKED: N/A
	TYPE:	CREDIT CARD	RECEIVED: 08/10/2016
	NAME:	JOHN WADDELL 51811 N FOREPAUGH PEAK RD WICKENBURG AZ 85390 US	
	CARD NO:	XXXXXXXXXXXX4227	AUTH CODE: 03424Z
	NAME ON CARD:	JOHN WADDELL	
	EXPIRES:	10/2020	
	SIGNATURE:		

REMARKS

This receipt was generated by the automated BLM Collections and Billing System and is a paper representation of a portion of the official electronic record contained therein.

Run Date: 08/27/15

Run Time: 08:15 AM

**DEPARTMENT OF THE INTERIOR
BUREAU OF LAND MANAGEMENT
MINING CLAIMS**

MC Maintenance Fees Paid Through the BLM Pay Portal

CBS Receipt: 3371598

Printed For Lead File # **AMC359815**

Agency Tracking ID: 1440008620

Assessment Year: 2016

Number of BLM Serial Nr: 4

Paid On: 08/19/2015

Total Amount Paid: \$620.00

Claim Name	BLM Serial No	Lead File No	Amount Paid
DAV #1	AMC358743	AMC358743	\$155.00
D A V # 3	AMC359815	AMC359815	\$155.00
DAV #12	AMC369014	AMC369014	\$155.00
D A V #4	AMC375237	AMC375237	\$155.00

United States Department of the Interior
 Bureau of Land Management
 BUSINESS & SUPPORT SVCS DIV
 ONE N CENTRAL AVE SUITE 800
 PHOENIX, AZ 85004 -4427
 Phone: (602) 417-9200

Receipt

No: 3371598

Transaction #: 3469772	
Date of Transaction: 08/19/2015	
CUSTOMER:	
JOHN H. WADDELL 51811 N. FOREPAUGH PEAK RD. WICKENBURG, AZ 85390 US	

LINE #	QTY	DESCRIPTION	REMARKS	UNIT PRICE	TOTAL
1	1.00	LOCATABLE MINERALS / MINING CLAIMS- NOT NEW-UNADJUD, ONE AUTH NO. ONLY / MINING CLAIM MONEY RECEIVED CASES: AMC358743/\$620.00		- n/a -	620.00
TOTAL:					\$620.00

PAYMENT INFORMATION				
NOTE: Items will appear on credit card statement as "BLM O Mining Claim".				
1	AMOUNT:	620.00	POSTMARKED:	N/A
	TYPE:	CREDIT CARD	RECEIVED:	08/19/2015
	NAME:	JOHN H. WADDELL 51811 N. FOREPAUGH PEAK RD. WICKENBURG AZ 85390 US		
	CARD NO:	XXXXXXXXXXXX1446	AUTH CODE:	112371
	NAME ON CARD:	JOHN H. WADDELL		
	EXPIRES:	11/2018		
	SIGNATURE:			

REMARKS

This receipt was generated by the automated BLM Collections and Billing System and is a paper representation of a portion of the official electronic record contained therein.

BLM

8/27/2013

RECEIVED
BLM AZ STATE OFFICE

2013 AUG 30 P 3:47

PHOENIX, ARIZONA

John H. Waddell
51811 N. Forepaugh Peak RD.
Wickenburg, AZ 85390
Phone 928-685-3547

358743
359815
369014
375237

**I wish to pay my 2014 fees for the following
Claims**

- 1. amc-369014 Claim name DAV #12**
- 2. amc-359815 Claim name DAV #3**
- 3. amc-358743 Claim name DAV #1**
- 4. amc-375237 Claim name DAV #4**
- 5. amc-375238 Claim name DAV #5**

Claimant for all of the above is John H. Waddell

Thank you for your time.

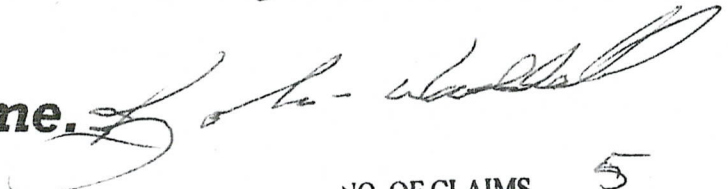

Page 1
ENTERED
SEP - 9 2013
BY: RZ

NO. OF CLAIMS	5
AMOUNT	\$700.00
RECEIPT NO.	2872136
INIT.	AW

**** BLM-ASO****

United States Department of the Interior
Bureau of Land Management
 LANDS/RECREATION & PLANNING
 ONE N CENTRAL AVE
 PHOENIX, AZ 85004 -2203
 Phone: 602-417-9200

Receipt

No: 2872136

Transaction #: 2958159	
Date of Transaction: 09/03/2013	
CUSTOMER:	
JOHN WADDELL 51811 N FOREPAUGH PEAK RD WICKENBURG, AZ 85390-2021 US	

LINE #	QTY	DESCRIPTION	REMARKS	UNIT PRICE	TOTAL
1	1.00	LOCATABLE MINERALS / MINING CLAIMS- NOT NEW-UNADJUD, ONE AUTH NO. ONLY / MINING CLAIM MONEY RECEIVED CASES: AMC369014/\$700.00	MAINT FEE PYMNT (5) 2014	- n/a -	700.00
TOTAL:					\$700.00

PAYMENT INFORMATION			
1	AMOUNT:	700.00	POSTMARKED: 08/29/2013
	TYPE:	CHECK	RECEIVED: 08/30/2013
	CHECK NO:	5022	
	NAME:	WADDELL, JOHN H 51811 N FOREPAUGH PEAK RD WICKENBURG AZ 85390-2021 US	

REMARKS

This receipt was generated by the automated BLM Collections and Billing System and is a paper representation of a portion of the official electronic record contained therein.

UNITED STATES
DEPARTMENT OF THE INTERIOR
BUREAU OF LAND MANAGEMENT
**MAINTENANCE FEE PAYMENT FORM
FOR PLACER MINING CLAIMS**

390393
380054

Remitter Name: Paul W. Abrahamsen

Mailing Address: 1077 W. Tonto Street

City, State, Zip: AJ AZ 85120

Check here if this is a change of address.

FOR COUNTY RECORDER'S USE

No. of claims 3
Total due BLM \$ 840.00

- The maintenance fee may be paid by cash, check, money order, Bureau of Land Management (BLM) Declining Deposit Account, or credit card (VISA, American Express, Discover, or MasterCard). Payments must be remitted to the BLM State Office where your claim or site is recorded and received on or before September 1. If the payment is mailed, the envelope must be postmarked by a bona fide delivery service on or before September 1 and received at the proper BLM State Office within 15 calendar days after the due date. Payments may also be made by telephone using a credit card. A complete listing of BLM State Offices with their addresses and phone numbers can be found at <http://www.blm.gov>.
- The maintenance fee for the following claim(s) applies to the assessment year 2014.

CLAIM NAME	BLM SERIAL NO.	ACRES IN CLAIM	PAYMENT DUE TO THE BLM (See Instructions on Page 2)
Lost Pick #2	AMC390394	40	240.00
Antelope Creek #1	AMC380054	40	240.00
Antelope Creek #2	AMC380055	40	240.00

RECEIVED
BLM AZ STATE OFFICE
2013 AUG 30 A 9 25
PHOENIX, ARIZONA

Use a separate sheet for additional claim names, serial numbers, and claimant names and addresses.

(Continued on page 2)

ENTERED
SEP - 9 2013
BY: RE

NO. OF CLAIMS 3
AMOUNT 840
RECEIPT NO. 2870110
INIT. SC
** BLM-ASO**

United States Department of the Interior
Bureau of Land Management
 LANDS/RECREATION & PLANNING
 ONE N CENTRAL AVE
 PHOENIX, AZ 85004 -2203
 Phone: 602-417-9200

Receipt

No: 2870110

Transaction #: 2956076	
Date of Transaction: 08/30/2013	
CUSTOMER:	
PAUL W ABRAHAMSEN 1077 W TONTO ST APACHE JUNCTION, AZ 85120-9200 US	

LINE #	QTY	DESCRIPTION	REMARKS	UNIT PRICE	TOTAL
1	1.00	LOCATABLE MINERALS / MINING CLAIMS- NOT NEW-UNADJUD, ONE AUTH NO. ONLY / MINING CLAIM MONEY RECEIVED CASES: AMC390394/\$840.00	MAINT (3) 2014	- n/a -	840.00
TOTAL:					\$840.00

PAYMENT INFORMATION			
NOTE: Items will appear on credit card statement as "Bureau of Land Mgmt CO".			
1	AMOUNT:	840.00	POSTMARKED: N/A
	TYPE:	CREDIT CARD	RECEIVED: 08/30/2013
	NAME:	ABRAHAMSEN, PAUL W 1077 W TONTO ST APACHE JUNCTION AZ 85120-9200 US	
	CARD NO:	XXXXXXXXXXXX6644	AUTH CODE: 030745
	NAME ON CARD:	PAUL W ABRAHAMSEN	
	EXPIRES:	08/2014	
	SIGNATURE:		

REMARKS

This receipt was generated by the automated BLM Collections and Billing System and is a paper representation of a portion of the official electronic record contained therein.

Att. Account

Amc 369014

359815

358743

375237

BLM

8/16/2012

**John H. Waddell
51811 N. Forepaugh Peak RD.
Wickenburg, AZ 85390
Phone 928-685-3547**

I wish to pay my 2013 fees for the following Claims

- 1. amc-369014 Claim name DAV #12**
- 2. amc-359815 Claim name DAV #3**
- 3. amc-358743 Claim name DAV #1**
- 4. amc-375237 Claim name DAV #4**
- 5. amc-375238 Claim name DAV #5**

NO. OF CLAIMS	5
AMOUNT	\$200.00
RECEIPT NO.	263572
INIT.	AWA
** BLM-ASO**	

Claimant for all of the above is John H. Waddell

Thank you for your time.

Fax for BLM (602) 417-9556

RECEIVED
 BLM AZ STATE OFFICE
 2012 AUG 20 A 10:18
 PHOENIX, ARIZONA

Page 1

ENTERED INTO COMPUTER

8/31/12 AT

 **John H. Waddell**
51811 N Forepaugh Peak R
Wickenburg, AZ 85390-2021

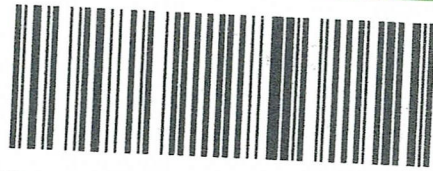

7012 0470 0001 0977 7802

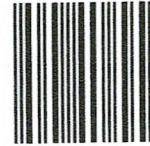

1000

85004

U.S. POSTAGE
PAID
WICKENBURG, AZ
85390
AUG 16, 12
AMOUNT

\$5.75

00088709-01

RECEIVED
BLM AZ STATE OFFICE

2012 AUG 20 A 10:00

PHOENIX, ARIZONA

Bureau of Land Management
One Central Ave. Suite 800
Phoenix, Az. 85004-4427

RETURN RECEIPT
REQUESTED

85004442700

|||||
Att. Account

United States Department of the Interior
Bureau of Land Management
 LANDS/RECREATION & PLANNING
 ONE N CENTRAL AVE
 PHOENIX, AZ 85004 -2203
 Phone: 602-417-9200

Receipt

No: 2635729

Transaction #: 2716304	
Date of Transaction: 08/21/2012	
CUSTOMER:	
JOHN WADDELL 51811 N FOREPAUGH PEAK RD WICKENBURG, AZ 85390-2021 US	

LINE #	QTY	DESCRIPTION	REMARKS	UNIT PRICE	TOTAL
1	1.00	LOCATABLE MINERALS / MINING CLAIMS-NOT NEW-UNADJUD, ONE AUTH NO. ONLY / MINING CLAIM MONEY RECEIVED CASES: AMC369014/\$700.00	MAINT FEE PYMNT (5) 2013	- n/a -	700.00
TOTAL:					\$700.00

PAYMENT INFORMATION			
1	AMOUNT:	700.00	POSTMARKED: N/A
	TYPE:	CHECK	RECEIVED: 08/20/2012
	CHECK NO:	5005	
	NAME:	WADDELL, JOHN 51811 N FOREPAUGH PEAK RD WICKENBURG AZ 85390-2021 US	

REMARKS

This receipt was generated by the automated BLM Collections and Billing System and is a paper representation of a portion of the official electronic record contained therein.

Lead #'s (PB)

*Amc 369014
 359815
 358743
 375237*

AMC 369014

359815

358743

375237

BLM

7/22/2011

John H. Waddell
51811 N. Forepaugh Peak RD.
Wickenburg, AZ 85390
Phone 928-685-3547

I wish to pay my 2012 fees for the following Claims

- 1. amc-369014 Claim name DAV #12**
- 2. amc-359815 Claim name DAV #3**
- 3. amc-358743 Claim name DAV #1**
- 4. amc-375237 Claim name DAV #4**
- 5. amc-375238 Claim name DAV #5**

Claimant for all of the above is John H. Waddell

Thank you for your time.

Fax for BLM (602) 417-9556

ENTERED INTO COMPUTER

JUL 25 2011 PB

RECEIVED
BLM STATE OFFICE
2011 JUL 22 P 1:21
MARIQUA, ARIZONA

Page 1

NO. OF CLAIMS 5
 AMOUNT \$700.00
 RECEIPT NO. 2387958
 INIT. JH

**** BLM-ASO****

United States Department of the Interior
Bureau of Land Management
 LANDS/RECREATION & PLANNING
 ONE N CENTRAL AVE
 PHOENIX, AZ 85004 -2203
 Phone: 602-417-9200

Receipt

No: 2387958

Transaction #: 2462970	ENTERED INTO COMPUTER
Date of Transaction: 07/22/2011	
CUSTOMER: JUL 25 2011 <i>JB</i>	
JOHN WADDELL 51811 N FOREPAUGH PEAK RD WICKENBURG, AZ 85390-2021 US	

LINE #	QTY	DESCRIPTION	REMARKS	UNIT PRICE	TOTAL
1	1.00	LOCATABLE MINERALS / MINING CLAIMS-NOT NEW-UNADJUD, ONE AUTH NO. ONLY / MINING CLAIM MONEY RECEIVED CASES: AMC369014/\$700.00	MAINT FEE PYMNT (5) 2012	- n/a -	700.00
TOTAL:					\$700.00

PAYMENT INFORMATION				
NOTE: Items will appear on credit card statement as "Bureau of Land Mgmt CO".				
1	AMOUNT:	700.00	POSTMARKED:	N/A
	TYPE:	CREDIT CARD	RECEIVED:	07/22/2011
	NAME:	WADDELL, JOHN 51811 N FOREPAUGH PEAK RD WICKENBURG AZ 85390-2021 US		
	CARD NO:	XXXXXXXXXXXX6638	AUTH CODE:	192011
	NAME ON CARD:	JOHN H WADDELL		
	EXPIRES:	05/2015		
	SIGNATURE:			

REMARKS

This receipt was generated by the automated BLM Collections and Billing System and is a paper representation of a portion of the official electronic record contained therein.

amc 369014
359815
358743
375237

BLM

9:48 PM 8/29/2010

**John H. Waddell
51811 N. Forepaugh Peak RD.
Wickenburg, AZ 85390
Phone 928-685-3547**

8-29-2010

I wish to pay my 2011 fees for the following Claims

- 1. amc-369014 Claim name DAV #12**
- 2. amc-359815 Claim name DAV #3**
- 3. amc-358743 Claim name DAV #1**
- 4. amc-375237 Claim name DAV #4**
- 5. amc-375238 Claim name DAV #5**

Claimant for all of the above is John H. Waddell

Thank you for your time.

Fax for BLM (602) 417-9556

RECEIVED
BLM AZ STATE OFFICE
2010 AUG 30 A 9:46
PHOENIX, ARIZONA

ENTERED INTO COMPUTER
SEP 19 2010

Page 1

NO. OF CLAIMS 5
AMOUNT \$700.00
RECEIPT NO. 2205409
INIT. AW

**** BLM-ASO****

**United States Department of the Interior
Bureau of Land Management
LANDS/RECREATION & PLANNING
ONE N CENTRAL AVE
PHOENIX, AZ 85004 -2203
Phone:**

Receipt

No: 2205409

Transaction #: 2275397	
Date of Transaction: 08/31/2010	
CUSTOMER:	
JOHN WADDELL 51811 N FOREPAUGH PEAK RD WICKENBURG, AZ 85390-2021 US	ENTERED INTO COMPUTER SEP 19 2010 <i>m</i>

LINE #	QTY	DESCRIPTION	REMARKS	UNIT PRICE	TOTAL
1	1.00	LOCATABLE MINERALS / MINING CLAIMS- NOT NEW-UNADJUD, ONE AUTH NO. ONLY / MINING CLAIM MONEY RECEIVED CASES: AMC369014/\$700.00	MAINT FEE PYMNT (5) 2011	- n/a -	700.00
TOTAL:					\$700.00

PAYMENT INFORMATION			
NOTE: Items will appear on credit card statement as "Bureau of Land Mgmt CO".			
1	AMOUNT:	700.00	POSTMARKED: N/A
	TYPE:	CREDIT CARD	RECEIVED: 08/31/2010
	NAME:	WADDELL, JOHN 51811 N FOREPAUGH PEAK RD WICKENBURG AZ 85390-2021 US	
	CARD NO:	XXXXXXXXXXXX6638	AUTH CODE: 191231
	NAME ON CARD:	JOHN H WADDELL	
	EXPIRES:	07/2014	
	SIGNATURE:		

REMARKS

This receipt was generated by the automated BLM Collections and Billing System and is a paper representation of a portion of the official electronic record contained therein.

AMA 369014
359815
358743
375237

UNITED STATES
DEPARTMENT OF THE INTERIOR
BUREAU OF LAND MANAGEMENT

CREDIT CARD PAYMENT
For Mining Claim Maintenance Fee

THIS IS A CHANGE OF ADDRESS

TELEPHONE SUBMISSION - ACCURACY OF THE BELOW INFORMATION IS THE RESPONSIBILITY OF THE CLAIMANT/OWNER

NAME John H. Waddell
ADDRESS 51811 N. Forepaugh Peak Rd.
CITY Wickenburg STATE AZ. ZIP 85390
PHONE # 928 - 1085-3547

SEND RECEIPT TO Above address
 Other (Include Name and Mailing Address):

AMC NUMBER

CLAIM/SITE NAME

5 # of Claim/Site
~~x140.00~~ ~~125.00~~ Each
\$ 700.00 Total Charged AW (INITIALS)

DATE STAMP

RECEIVED
BLM WICKENBURG OFFICE
2009 JUL - 7 A 10:48
WICKENBURG, ARIZONA

***** FOR OFFICIAL USE ONLY *****

DATE _____ INITIALS _____ VERIFIED _____

ENTERED INTO COMPUTER
7/9/09 DJJ

John H. Waddell
51811 N. Forepaughpeak RD. Wickenburg, AZ.
85390

Phone # (928) 685-3547
7-7-2009

I wish to pay my 2010 fees for the following Claims.

- 1. AMC369014 Claim name DAV #12** ✓
- 2. AMC359815 Claim name DAV. # 3** ✓
- 3. AMC358743 Claim name DAV # 1** ✓
- 4. AMC375237 Claim name DAV # 4** ✓
- 5. AMC375238 Claim name DAV # 5**

Claimant for all of the above is John H. Waddell

Thank you for your time.

Fax for BLM (602) 417-9556

ATTN: Annabelle

RECEIVED
 BILLING SERVICES OFFICE
 2009 JUL -7 A 10:48
 PHOENIX, ARIZONA

United States Department of the Interior
Bureau of Land Management
 BUSINESS & SUPPORT SVCS DIV
 ONE N CENTRAL AVE SUITE 800
 PHOENIX, AZ 85004 -4427
 Phone: (602) 417-9200

Receipt

No: 1952789

Transaction #: 2016298	
Date of Transaction: 07/07/2009	
CUSTOMER:	JOHN WADDELL 51811 N FOREPAUGH PEAK RD WICKENBURG, AZ 85390-2021 US

LINE #	QTY	DESCRIPTION	REMARKS	UNIT PRICE	TOTAL
1	1.00	LOCATABLE MINERALS / MINING CLAIMS- NOT NEW-UNADJUD, ONE AUTH NO. ONLY / MINING CLAIM MONEY RECEIVED CASES: AMC369014/\$700.00	2010 MAINT (5)	- n/a -	700.00
TOTAL:					\$700.00

PAYMENT INFORMATION					
NOTE: Items will appear on credit card statement as "Bureau of Land Mgmt CO".					
1	AMOUNT:	700.00	POSTMARKED:	N/A	
	TYPE:	CREDIT CARD	RECEIVED:	07/07/2009	
	NAME:	WADDELL, JOHN 51811 N FOREPAUGH PEAK RD WICKENBURG AZ 85390-2021 US			
	CARD NO:	XXXXXXXXXXXX1474	AUTH CODE:	007439	
	NAME ON CARD:	JOHN H WADDELL			
	EXPIRES:	08/2011			
	SIGNATURE:				

REMARKS

This receipt was generated by the automated BLM Collections and Billing System and is a paper representation of a portion of the official electronic record contained therein.

AMC 369014
AMC 359815
AMC 358743
AMC 375237

John H. Waddell
51811 N. Forepaughpeak RD. Wickenburg, AZ.
85390

Phone # (928) 685-3547
8-15-2008

I wish to pay my 2009 fees for the following Claims.

1. AMC369014 Claim name DAV #12
2. AMC359815 Claim name DAV. # 3
3. AMC358743 Claim name DAV # 1
4. AMC375237 Claim name DAV # 4
5. AMC375238 Claim name DAV # 5

Claimant for all of the above is John H. Waddell

Thank you for your time.

5 Claims = \$625.00
1762802 CEG

ATTN: Eric

RECEIVED
B.L.M. AZ STATE OFFICE
2008 AUG 15 P 3: 25
PHOENIX, ARIZONA

RE 9/15/08

United States Department of the Interior
Bureau of Land Management
 BUSINESS & SUPPORT SVCS DIV
 ONE N CENTRAL AVE SUITE 800
 PHOENIX, AZ 85004 -4427
 Phone: (602) 417-9200

Receipt

No: 1762802

Transaction #: 1820019	
Date of Transaction: 08/15/2008	
CUSTOMER:	JOHN WADDELL 51811 N FOREPAUGH PK RD WICKENBURG, AZ 85390

LINE #	QTY	DESCRIPTION	REMARKS	UNIT PRICE	TOTAL
1	1.00	LOCATABLE MINERALS / MINING CLAIMS-NOT NEW-UNADJUD, ONE AUTH NO. ONLY / MINING CLAIM MONEY RECEIVED (455) CASES: AMC369014/\$625.00	2009 MAINT (5)	- n/a -	625.00
TOTAL:					\$625.00

PAYMENT INFORMATION			
NOTE: Items will appear on credit card statement as "Bureau of Land Mgmt CO".			
1	AMOUNT:	\$625.00	POSTMARKED: N/A
	TYPE:	CREDIT CARD	RECEIVED: 08/15/2008
	NAME:	WADDELL, JOHN 51811 N FOREPAUGH PK RD WICKENBURG AZ 85390	
	CARD NO:	XXXXXXXXXXXX9406	AUTH CODE: 02524A
	NAME ON CARD:	CATHY M WADDELL	
	EXPIRES:	10/31/2010	
	SIGNATURE:		

REMARKS

UNITED STATES
DEPARTMENT OF THE INTERIOR
BUREAU OF LAND MANAGEMENT

CREDIT CARD PAYMENT
FOR MINING CLAIM MAINTENANCE FEE

AMC 358743
AMC 359815
AMC 369014

NAME John WADDELL

ADDRESS 51811 N FOREPAUGH PEAK RD

CITY WICKENBURG STATE AZ ZIP 85390

PHONE # (928) 685-3547

SEND RECEIPT TO ABOVE ADDRESS
SEND RECEIPT TO: _____

AMC NUMBER

CLAIM/SITE NAME

358743

DAV #1

359815

DAV #3

369014

DAV #12

DATE STAMP

TELEPHONE SUBMISSION - ACCURACY OF THE ABOVE INFORMATION
IS THE RESPONSIBILITY OF THE CLAIMANT/OWNER

PHOENIX, ARIZONA

FOR OFFICIAL USE ONLY

2006 AUG 28 A 10: 14

9/11/06

DATE

RM

INITIALS

VERIFIED

RECEIVED
B.L.M. AZ STATE OFFICE

COUNT 3

~~\$125=~~

INITIALS 375⁰⁰
ella

United States Department of the Interior
Bureau of Land Management
 BUSINESS & SUPPORT SVCS DIV
 ONE N CENTRAL AVE
 PHOENIX, AZ 85004 -2203
 Phone: (602) 417-9200

Receipt

No: 1346706

Transaction #: 1391972	
Date of Transaction: 08/29/2006	
CUSTOMER:	JOHN WADDELL 51811 N FOREPAUGH PK RD WICKENBURG, AZ 85390

LINE #	QTY	DESCRIPTION	REMARKS	UNIT PRICE	TOTAL
1	1.00	LOCATABLE MINERALS / MINING CLAIMS-NOT NEW-UNADJUD, ONE AUTH NO. ONLY / MINING CLAIM MONEY RECEIVED (455) CASES: AMC358743/\$375.00	MAINT 2007 (3)	- n/a -	375.00
TOTAL:					\$375.00

PAYMENT INFORMATION			
NOTE: Items will appear on credit card statement as "Bureau of Land Management".			
1	AMOUNT:	\$375.00	POSTMARKED: N/A
	TYPE:	CREDIT CARD	RECEIVED: 08/29/2006
	NAME:	WADDELL, JOHN 51811 N FOREPAUGH PK RD WICKENBURG AZ 85390	
	CARD NO:	XXXXXXXXXXXX9368	AUTH CODE: 294316
	NAME ON CARD:	JOHN H WADDELL	
	EXPIRES:	02/28/2010	
	SIGNATURE:		

REMARKS	

This receipt was generated by the automated BLM Collections and Billing System and is a paper representation of a portion of the official electronic record contained therein.

Amc 358743

359815

369014

375237

John H. Waddell
51811 N. Forepaugh Peak RD. Wickenburg, AZ.

85390 phone # (928) 685-3547
8/1/2007

I wish to pay my 2008 fees for the following claims.

- 1. AMC369014 Claim name DAV# 12
- 2. AMC359815 Claim name DAV# 3
- 3. AMC358743 Claim name DAV # 1
- 4. AMC375237 Claim name DA #4
- 5. AMC375238 Claim name DAV # 5

Claimant for all of the above is John H. Waddell

Thank you for your time. Tony

ENTERED INTO COMPUTER
AUG 06 2007 *LB*

RECEIVED
B.L.M. AZ STATE OFFICE
2007 AUG - 1 P 2: 54
PHOENIX, ARIZONA

United States Department of the Interior
 Bureau of Land Management
 BUSINESS & SUPPORT SVCS DIV
 ONE N CENTRAL AVE SUITE 800
 PHOENIX, AZ 85004 -4427
 Phone: (602) 417-9200

Receipt

No:

1535364

Transaction #: 1586531		ENTERED INTO COMPUTER
Date of Transaction: 08/02/2007		
CUSTOMER:	JOHN WADDELL 51811 N FOREPAUGH PK RD WICKENBURG, AZ 85390	AUG 06 2007 JB + Verified

LINE #	QTY	DESCRIPTION	REMARKS	UNIT PRICE	TOTAL
1	1.00	LOCATABLE MINERALS / MINING CLAIMS-NOT NEW-UNADJUD, ONE AUTH NO. ONLY / MINING CLAIM MONEY RECEIVED (455) CASES: AMC369014/\$625.00	MAINT 2008 (5)	- n/a -	625.00
TOTAL:					\$625.00

PAYMENT INFORMATION			
NOTE: Items will appear on credit card statement as "Bureau of Land Management".			
1	AMOUNT:	\$625.00	POSTMARKED: N/A
	TYPE:	CREDIT CARD	RECEIVED: 08/02/2007
	NAME:	WADDELL, JOHN 51811 N FOREPAUGH PK RD WICKENBURG AZ 85390	
	CARD NO:	XXXXXXXXXXXX4994	AUTH CODE: 100402
	NAME ON CARD:	JOHN H WADDELL	
	EXPIRES:	02/28/2010	
	SIGNATURE:		

REMARKS

This receipt was generated by the automated BLM Collections and Billing System and is a paper representation of a portion of the official electronic record contained therein.

UNITED STATES
DEPARTMENT OF THE INTERIOR
BUREAU OF LAND MANAGEMENT

AMC 358743

AMC 359815

CREDIT CARD PAYMENT
FOR MINING CLAIM MAINTENANCE FEE

NAME John Waddell
ADDRESS 51811 N. Forepaugh
CITY Wickenburg STATE AZ ZIP 85390
PHONE # (928) 685-3547 Peak Rd.

SEND RECEIPT TO ABOVE ADDRESS

SEND RECEIPT TO: _____

AMC NUMBER

CLAIM/SITE NAME

358743

DAV 1

359815

DAV 3

DATE STAMP

COUNT 2 \$ 250 INITIALS TMC

TELEPHONE SUBMISSION - ACCURACY OF THE ABOVE INFORMATION
IS THE RESPONSIBILITY OF THE CLAIMANT/OWNER

FOR OFFICIAL USE ONLY

AUG 31 2005

DATE

PTB
INITIALS

✓
VERIFIED

PHOENIX, ARIZONA

2005 AUG 23 A 9 16

RECEIVED
B.L.M. AZ STATE OFFICE

ENTERED INTO COMPUTER

**United States Department of the Interior
Bureau of Land Management
BUSINESS & SUPPORT SVCS DIV
222 N CENTRAL AVE
PHOENIX, AZ 85004 -2203
Phone: (602) 417-9200**

Receipt	
No:	1134976

Transaction #: 1174083
Date of Transaction: 08/23/2005

ENTERED INTO COMPUTER
AUG 31 2005 *PB*

CUSTOMER:	JOHN WADDELL 51811 N FOREPAUGH PEAK RD WICKENBURG, AZ 85390
------------------	---

LINE #	QTY	DESCRIPTION	REMARKS	UNIT PRICE	TOTAL
1	1.00	LOCATABLE MINERALS / MINING CLAIMS-NOT NEW-UNADJUD, ONE AUTH NO. ONLY / MINING CLAIM MONEY RECEIVED (455) CASES: AMC358743/\$250.00	MAINT 2006/2	- n/a -	250.00
TOTAL:					\$250.00

PAYMENT INFORMATION			
NOTE: Items will appear on credit card statement as "Bureau of Land Management".			
1	AMOUNT:	\$250.00	POSTMARKED: N/A
	TYPE:	CREDIT CARD	RECEIVED: 08/23/2005
	NAME:	WADDELL, JOHN 51811 N FOREPAUGH PEAK RD WICKENBURG AZ 85390	
	CARD NO:	XXXXXXXXXXXX0189	AUTH CODE: 075327
	NAME ON CARD:	JOHN WADDELL	
	EXPIRES:	06/30/2008	
	SIGNATURE:		

REMARKS

This receipt was generated by the automated BLM Collections and Billing System and is a paper representation of a portion of the official electronic record contained therein.

RECEIVED 358743
BUREAU OF
LAND MANAGEMENT 359815

2004 AUG 26 A 10:05

ARIZONA
STATE OFFICE
PHOENIX, ARIZONA

August 25, 2004

U.S. Department of the Interior
Bureau of Land Management
Arizona State Office
222 N. Central Ave.
Phoenix, AZ 85004-2203

Dear Staff:

Please find enclosed our check # 2248 in the amount of \$375.00 to cover the 2004/2005 maintenance fee for the following 3 unpatented lode mining claims which are all located in Maricopa County, Arizona:

<u>Claim Name</u>	<u>AMC Number</u>
DAV # 1	AMC 358743
DAV # 2	AMC 358744
DAV # 3	AMC 359815

Please forward your receipt to us at our mailing address given below. Thank you very much.

Sincerely,

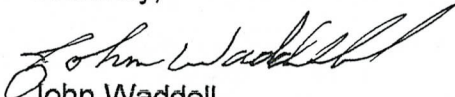

John Waddell
51811 N. Forepaugh Pk Rd
Wickenburg, Arizona 85390-2021

ENTERED INTO COMPUTER

encl.: check #2248

10/18/04 sc

United States Department of the Interior

Bureau of Land Management
 BUSINESS & SUPPORT SVCS DIV
 222 N CENTRAL AVE
 PHOENIX, AZ 85004 -2203
 Phone: (602) 417-9200

Receipt

No: 941042

Transaction #: 975408
Date of Transaction: 08/30/2004

CUSTOMER: JOHN WADDELL
 51811 N FOREPAUGH PK RD
 WICKENBURG, AZ 85390

LINE #	QTY	DESCRIPTION	REMARKS	UNIT PRICE	TOTAL
1	1.00	LOCATABLE MINERALS / MINING CLAIMS-NOT NEW-UNADJUD, ONE AUTH NO. ONLY / MINING CLAIM MONEY RECEIVED (455) CASES: AMC358743/\$375.00	MAINT FEES 2005 (3 ITEMS)	- n/a -	375.00
TOTAL:					\$375.00

PAYMENT INFORMATION					
1	AMOUNT:	\$375.00	POSTMARKED:	08/25/2004	
	TYPE:	CHECK	RECEIVED:	08/26/2004	
	CHECK NO:	2248			
	NAME:	WADDELL, JOHN H 51811 N FOREPAUGH PK RD WICKENBURG AZ 85390			

REMARKS

This receipt was generated by the automated BLM Collections and Billing System and is a paper representation of a portion of the official electronic record contained therein.

NOTICE!!

These documents have been scanned!

Do not place un-scanned documents beneath this notice!

Do not remove this notice from this file!

GPO Jacket No. 560-102
Print Order 61540
Rise Business Services, LLC
Job=AZ15 6/6/2019



Box Number= AZ15120



Claim Begin-End: AMC359815-AMC359815

5 Miscellaneous



AZ15120-4 AMC359689-AMC360338

**NO
DOCUMENTS
FOUND**

NO DOCUMENTS FOUND
NO DOCUMENTS FOUND

NOTICE!!

These documents have been scanned!

Do not place un-scanned documents beneath this notice!

Do not remove this notice from this file!

GPO Jacket No. 560-102
Print Order 61540
Rise Business Services, LLC
Job=AZ15 6/6/2019



Box Number= AZ15120



Claim Begin-End: AMC359815-AMC359815

6 Location Notices-Amendments and Supporting Documents



AZ15120-4

AMC359689-AMC360338

MINING CLAIM STATUS REPORT

Status Checked By: _____
MTP Checked By: _____
GEO Checked By: _____
Preadjudication By: _____
Final Adjudication By: S/2/05 avB

LEAD SERIAL NO AMC 359815 THROUGH AMC _____

_____	LODE	@ \$25 = \$ _____	Location Fee
_____	PLACER	@ \$10 = \$ _____	Service Fee curable defect
_____	MILL SITE	@ \$100 = \$ _____	Claim Maintenance Fee
_____	TUNNEL SITE	\$ _____	TOTAL FEES
_____	ASSOCIATION	\$ _____	Copy Fees,
_____	PLACER	\$ _____	Overage <input type="checkbox"/> Shortage <input type="checkbox"/>
		\$ <u>135</u>	TOTAL RECEIVED

OVER THE-COUNTER: MAIL: Timely Filed: YES NO

LEGAL DESCRIPTION:

T <u>5N</u>	R <u>9W</u>	S <u>27</u>	T _____	R _____	S _____
T _____	R _____	S _____	T _____	R _____	S _____
T _____	R _____	S _____	T _____	R _____	S _____
T _____	R _____	S _____	T _____	R _____	S _____

GENERAL JURISDICTION: BLM or NATIONAL FOREST _____
Name

SPLIT ESTATE LAND SX PX SRHE OTHER _____
Specify

WILDERNESS AREA (WA): _____
Specify

CLAIMS SUBJECT TO PL 359: YES NO

PROPER NOTICE FILED IF LOCATING ON SRHE: YES NO

COMMENTS: _____

STATUS: PARTIALLY VOID VOID

PRIVATE MINERALS WITHDRAWN OTHER

COMMENTS: _____

When recorded, mail to:

Name: JOHN H. WADDELL

Address: 51811 N. Forepaugh pk
RD. Wickenburg, AZ. 85390

City/State/Zip Code: Wickenburg AZ.
85390

Space above this line for Recorder's use

NOTICE OF MINING CLAIM

RECEIVED
BUREAU OF
LAND MANAGEMENT
2004 JAN 21 A 10 24
ARIZONA
STATE OFFICE
PHOENIX, ARIZONA

1. TYPE OF NOTICE: Location Amendment Relocation

2. TYPE OF CLAIM: Placer Lode Millsite Tunnel site

3. The name and address of the Locator is

Name: John H. Waddell

Address: 51811 N Forepaugh pk RD.

City/State/Zip Code: Wickenburg Arizona 85390

4. The name of the claim is D A V # 3

5. The date of the location is September 1st 2003

6. The claim is 1500' feet long and 600' feet wide. The distance from t
location monument to each end of the claim is 5' feet in a EW
direction and 1495 feet in a E direction.

7. The general course of the claim is from the EW to the NS

8. The location of the claim is in Section 27, Township 5N
Range 9W, GSRB&M

Base and Meridia
BIG HORN Mining District, Maricopa Count
State of ARIZONA

9. If amending or relocating, the previous claim name was
recorded in Docket(Book) page(s)

Mining District, Count
State of

10. The location of the claim with reference to a natural object or permanent monument is 2,900'
N37 E Direction From the SW Corner of S27 The claim is in the
NW SW 1/4 Section of S27 T5N R9W The Claim run's in a EW direction
DAV #3 will tie with DAV#1 amc#358743 to the N. 528/527
533/534

Dated: 01-26-04

Signature: John H. Waddell
Address: 51811 N. Forepaugh pk RD
Wickenburg AZ. 85390
City/State/Zip

AMC 359015

MAP OF MINING CLAIM LOCATION

1. The name of the claim is DAV #3
2. The SE corner of the claim is 2,900' feet in a SE direction to a survey monument or permanent natural object described as Section Marker 27
T5N R9W
3. The type of location monument is 5' Round Post
The type of corner end monuments are 5' Round Post
4. The bearing and distance between the corners of the claim are beginning at the SE corner of the claim, 1500' feet in a SW direction to the SW corner, then 600' feet in a NW direction to the NW corner, then 1500' feet in a NE direction to the NE corner, then 600' feet in a SE direction to the point of beginning

MAP

One inch = One thousand feet

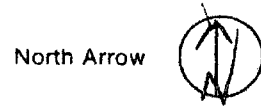

ONE MILE

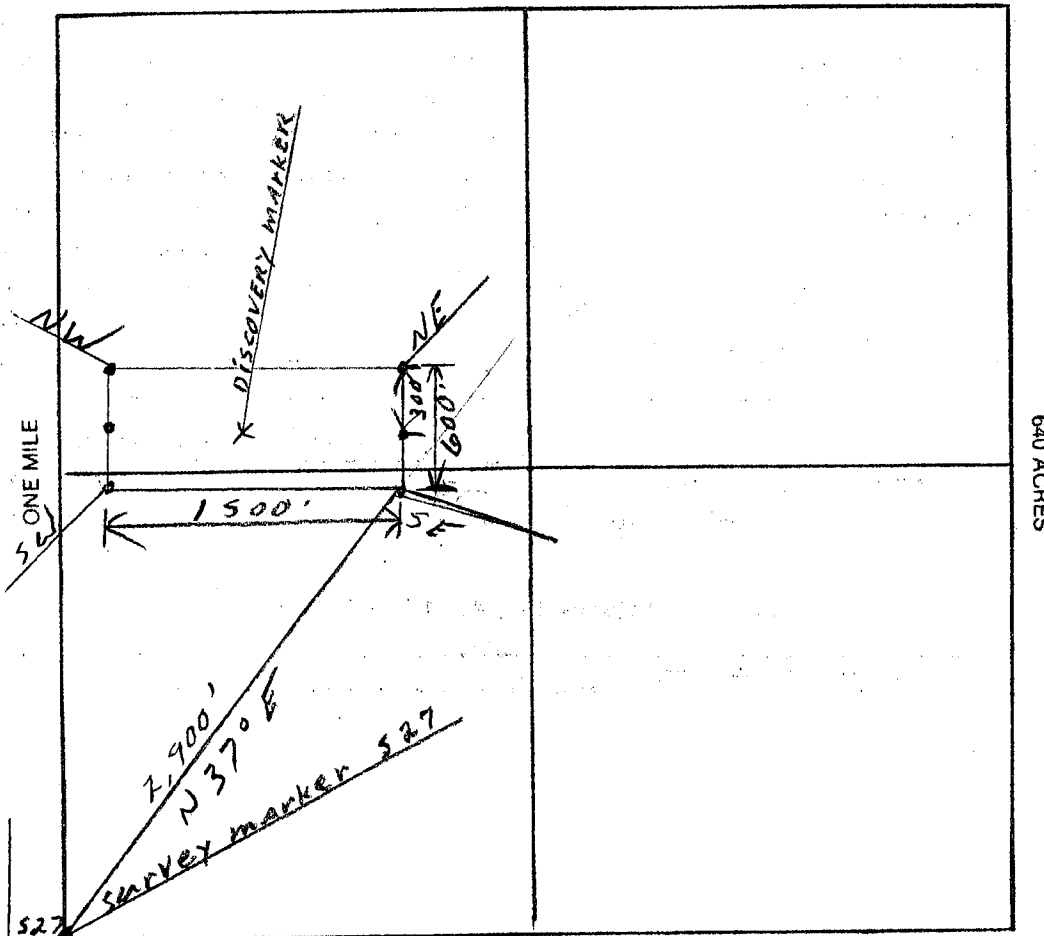

Section 27 Range 9W Township 5N
Base and Meridia GSRB 3 M

Dated: 01-26-04  Signature

Input Parameters for Geographic Report with Land

System Id = CR

Admin State = AZ

Geo State =

Casetype begins with

Case Disp Txt = AUTHORIZED, CANCELLED, EXPIRED, No Match, PENDING, REJECTED, RELINQUISHED, VOID, WITHDRAWN

Mer Twp Rng =

Mtrs = 14 0050N 0090W 027

Commodity =

Pending Org =

Section =

Total Rows Returned: 1

RUN TIME: 11:53 AM

UNITED STATES DEPARTMENT OF INTERIOR
BUREAU OF LAND MANAGEMENT
GEOGRAPHIC REPORT WITH LAND
Sorted by Serial Number

RUN DATE: 05/24/2005
Page 1 of 1

Serial Number: AZA 031557
Total Case Acres: 4.000

<u>Casetype</u>	<u>Case Disp</u>				<u>Sect</u>	<u>Sur Typ</u>	<u>Sur Num</u>	<u>Suff</u>	<u>Subdivision</u>	<u>Act Pend</u>
380913	EXPIRED	14	0050N	0090W	027	ALIQ			W2SW;	

TOWNSHIP 5 NORTH RANGE 9 WEST OF THE GILA AND SALT RIVER MERIDIAN, ARIZONA

MARICOPA COUNTY

STATUS OF PUBLIC DOMAIN
LAND AND MINERAL TITLES

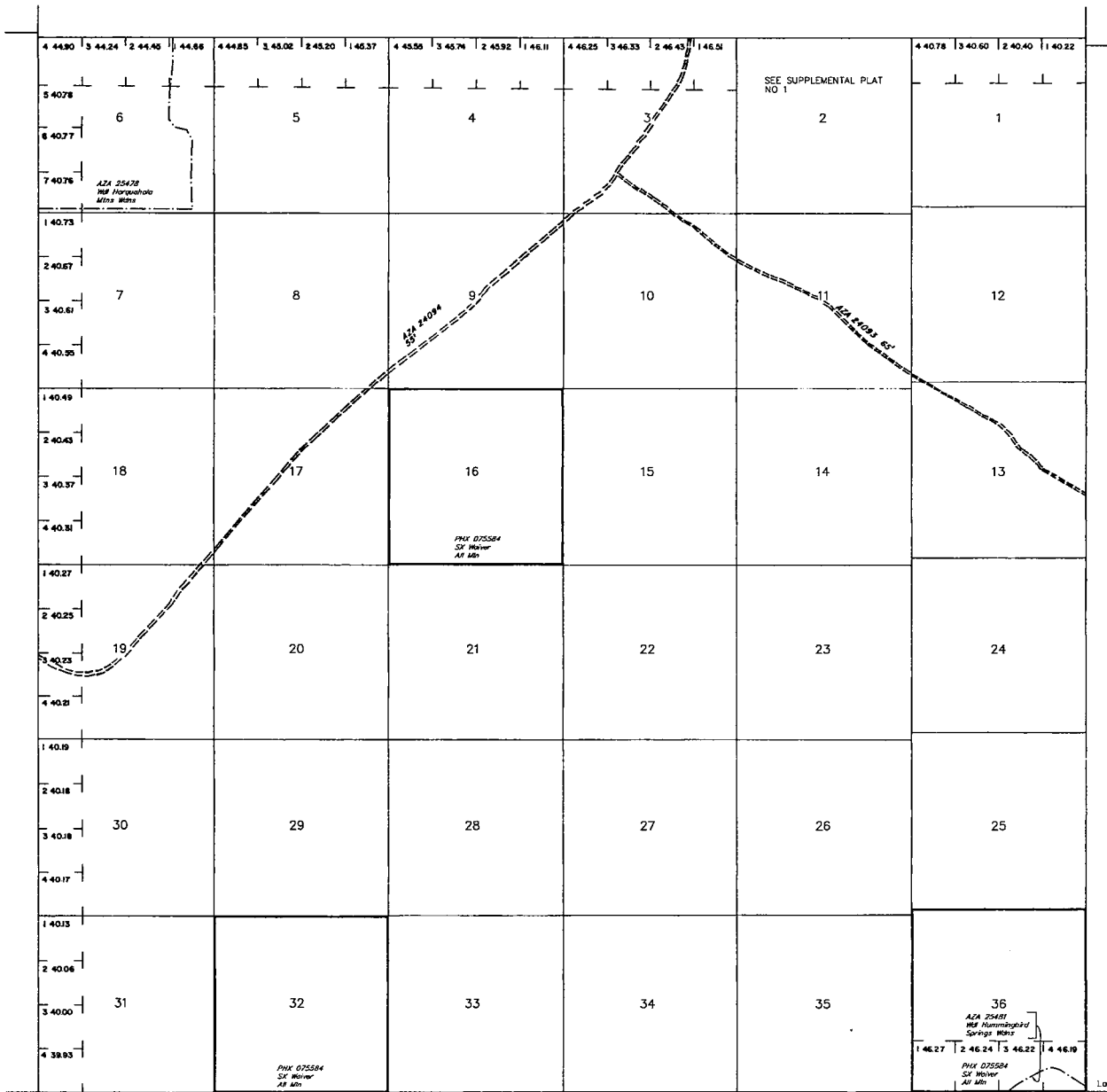

INDEX TO SEGREGATED TRACTS				
RESURVEY	ORIGINAL SURVEY			
	TRACT NO	T	R	SUBDIVISION

FOR ORDERS AFFECTING DISPOSAL OR USE OF UNIDENTIFIED LANDS WITHDRAWN FOR CLASSIFICATION, MINERALS, WATER AND/OR OTHER PUBLIC PURPOSES, REFER TO INDEX OF MISCELLANEOUS DOCUMENTS.

DIST NO 2

GRAZING DIST NO 2

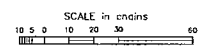

WARNING STATEMENT
This plot is the Bureau's Record of Title, and should be used only as a graphic display of the township survey data. Records herein do not reflect title changes which may have been effected by lateral movements of rivers or other bodies of water. Refer to the control surveys for official survey information.

33°43'32"N
113°08'15"W

CURRENT TO	GS	T	R	S	W
5-17-2002	PV				